Map 3

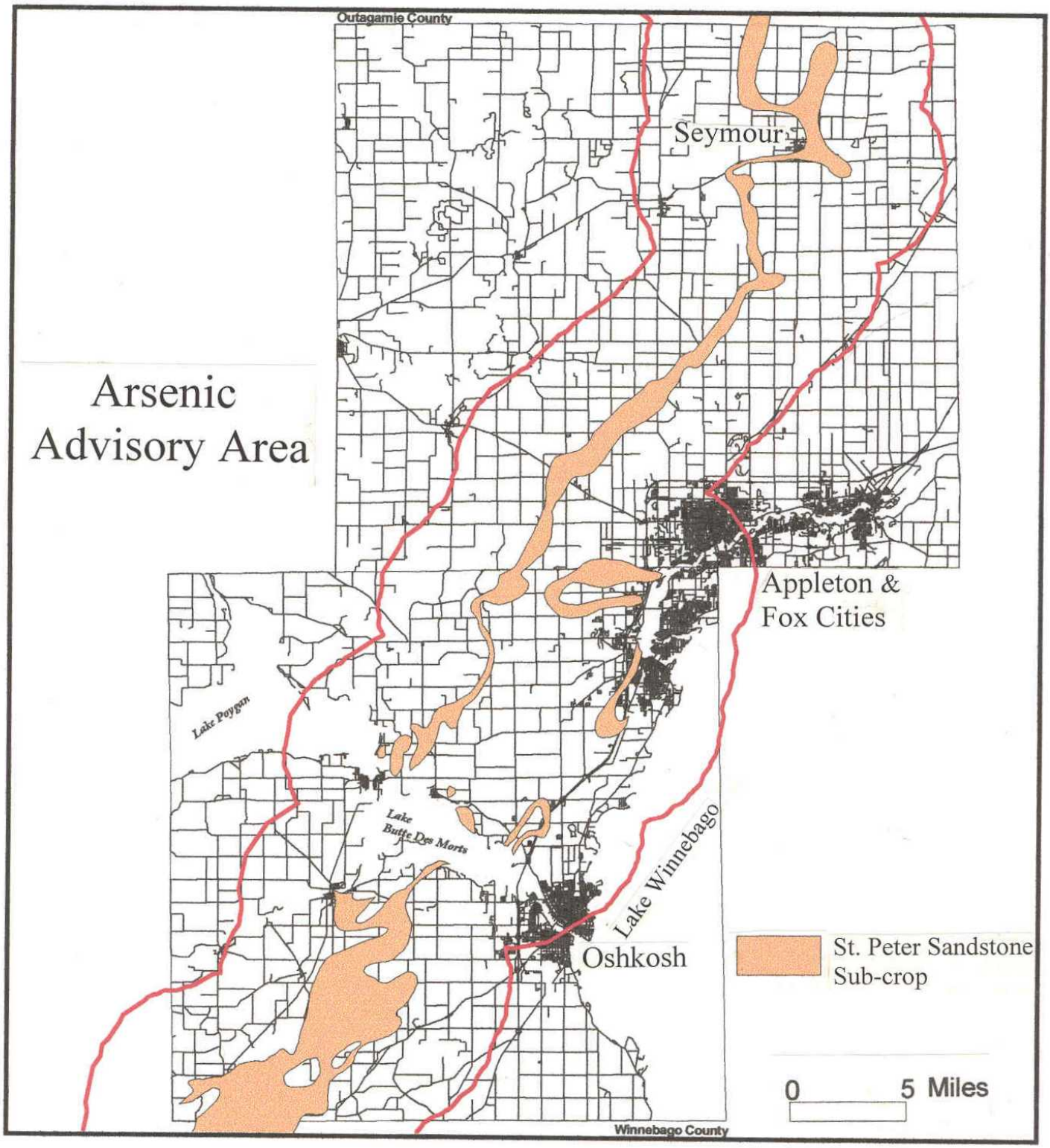
Outagamie County
Seymour
Arsenic
Advisory Area
Appleton &
Fox Cities
Lake Poygan
Lake
Butte Des Morts
Lake Winnebago
Oshkosh
St. Peter Sandstone
Sub-crop
0
5 Miles
Winnebago County